

## Day-Ahead Gas Market (MGP-GAS)

	Average price (€/MWh)	Change Price	Minimum price	Maximum price	Total Volumes (MWh)	Volumes change	Daily product	WE Product
<b>Continuous trading</b>	31,96	-6,5%	29,60	35,50	2.709.504	42,0%	1.972.800	736.704
<b>AGS's segment</b>	32,33	-6,1%	30,50	33,80	708.408	68,6%	708.408	0,00

## MGP - Volumes (MWh) and Price (€/MWh)

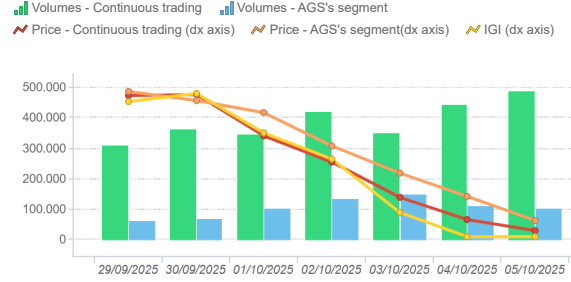

## Intra-Day Gas Market (MI-GAS)

	Average price (€/MWh)	Change Price	Minimum price	Maximum price	Total Volumes (MWh)	Volumes change	Purchases SRG (MWh)	Sales SRG (MWh)
<b>Continuous trading</b>	32,02	-4,3%	30,20	35,20	476.208	-20,8%	-	-
<b>AGS's segment</b>	-	-	-	-	-	-	-	-

## MI - Volumes (MWh) and Price (€/MWh)

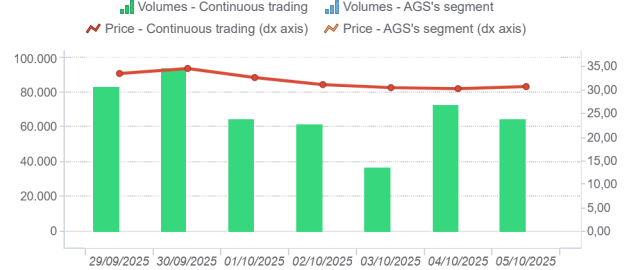

## Market for the trading of gas stored (MGS-GAS)

		Week 39	Week 40
<b>Price €/MWh (1)</b>	Stogit	34,08	32,42
	Stogit Adriatica	-	-
	<b>Total</b>	<b>34,08</b>	<b>32,42</b>
<b>Volumes MWh</b>	Stogit	65.317	34.849
	Stogit Adriatica	0	0
	<b>Totale</b>	<b>65.317</b>	<b>34.849</b>
	<b>Purchases</b>	<b>694</b>	<b>8.724</b>
<b>SRG. Activity MWh</b>	Balancing (2)	694	8.724
	Other purchases (3)	-	-
	<b>Sales</b>	<b>14.688</b>	<b>11.154</b>
	Balancing (2)	14.688	11.154
	Other purchases (3)	-	-

## Market for the trading of gas stored (MGS-GAS)

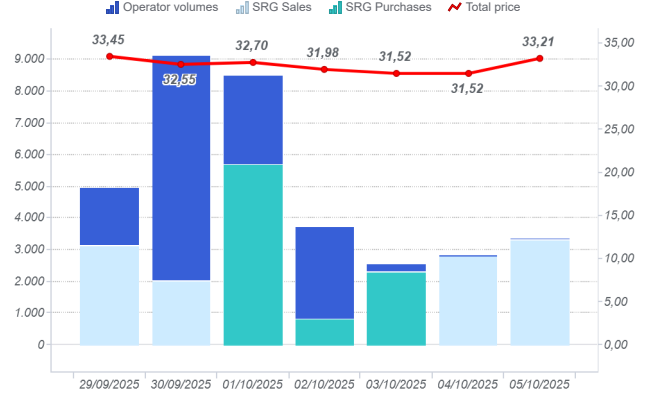

1) The Total price is calculated as a weighted average price for the total volumes exchanged in each storage system.  
 2) To securely manage any expected deviations between overall network injections and withdrawals pursuant to Art. 2.5 of Annex A, AEEGSI's Resolution 312/2016/R/g.  
 3) Stored gas trades by Snam Rete Gas (SRG) not included in "Balancing"

## Prices (€/MWh)

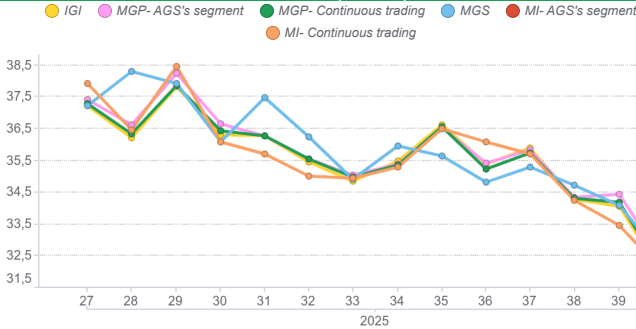

## Volumes (MWh)

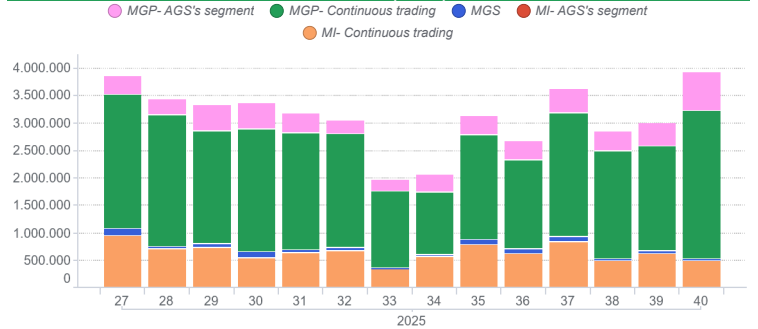

## Forward Gas Market (MT-GAS)

Prodotto	Minimum price (€/MWh)	Maximum price (€/MWh)	Check price*	Check price change (%)	Trades	Volumes (MWh/g)	OTC Registrations	OTC Volumes	Volumes Tot	Change %	Open position (MWh)*	Open position (MWh/g)*
<b>BoM-2025-10</b>	-	-	33,49	-	0,00	0,00	0,00	0,00	0,00	-	0,00	0,00
<b>CY-2026</b>	-	-	35,99	-	0,00	0,00	0,00	0,00	0,00	-	0,00	0,00
<b>M-2025-11</b>	-	-	35,34	-	0,00	0,00	0,00	0,00	0,00	-	0,00	0,00
<b>M-2025-12</b>	-	-	35,81	-	0,00	0,00	0,00	0,00	0,00	-	0,00	0,00
<b>M-2026-01</b>	-	-	35,26	-	0,00	0,00	0,00	0,00	0,00	-	0,00	0,00
<b>Q-2026-01</b>	-	-	35,52	-	0,00	0,00	0,00	0,00	0,00	-	0,00	0,00
<b>Q-2026-02</b>	-	-	36,39	-	0,00	0,00	0,00	0,00	0,00	-	0,00	0,00
<b>Q-2026-03</b>	-	-	36,32	-	0,00	0,00	0,00	0,00	0,00	-	0,00	0,00
<b>Q-2026-04</b>	-	-	35,50	-	0,00	0,00	0,00	0,00	0,00	-	0,00	0,00
<b>SS-2026</b>	-	-	34,27	-	0,00	0,00	0,00	0,00	0,00	-	0,00	0,00
<b>WS-2026/2027</b>	-	-	35,74	-	0,00	0,00	0,00	0,00	0,00	-	0,00	0,00

\*Referred to the last session of the week